

# 350 IJ

## INLINE INKJET BASE



The series 350 IJ Inline Vacuum Transport Base and inkjet Printer are designed to give you more flexibility for a faster return on your investment. The system features a versatile HP Inkjet system by Inc.Jet consisting of two 1.5" print banks for 3.0" of print, expandable to 6.0" of print. The system is designed for either inline or offline digital printing or as a vacuum transport for label applications. The user-friendly controls on this machine will make life easier.

Options include conveyor speed up for address sorting and synchronized speed following with Straight Shooter Friction Feeders. The modular base can be utilized inline with other mailing equipment.

### 350 IJ Features

- 1 Variable Speed Transport
- 1 Adjustable Belts
- 1 Independent Vacuum Control
- 1 Adjustable Infeed Product Guides
- 1 Feeder Interlock Switch
- 1 Adjustable Infeed & Outfeed Rollers
- 1 Through Belt Vacuum
- 1 Integrated 960 VSC Conveyor Controls
- 1 12" Wide Transport Rollers
- 1 Heavy Duty Full Frame Construction

### CKx inc.jet Print System

- 1 Software Included
- 1 Rugged Design
- 1 Graphical User Interface (GUI)
- 1 Real-Time Monitoring GUI Interface
- 1 Proven Cartridge Technology
- 1 Barcodes 80+
- 1 Postal Indicia Builder
- 1 Static Bitmaps & Dynamic Bitmaps
- 1 Ethernet Interface
- 1 Number Generators



350 IJ Shown with Walco: 350 D, 960 VSC,  
220 CS & Straight Shooter SS12

### 350 IJ

#### Technical Specifications:

- Transport Speed: 0 - 600 FPM - Infinitely Variable (#10 Envelopes ~40,000 pcs/Hr)
- Transport Direction: Left to Right or Right to Left
- Material Size: Min. 2" x 3" - Max 20"
- Material Thickness: Up To 1/2" Standard
- Physical: 35"L x 23.5"W x 33-36" H (Adjustable leveling feet)
- Electrical: 110 VAC Single Phase 10 Amp Circuit - Independent 110 Switched And Unswitched For PC And Print Heads



#### Quality Components:

- Lesson Gear Drive Motor
- Gast Regenerative Blower
- Penta Drive Controller
- Heavy Duty 5/8" Shafts & Bearings

#### Options:

##### Monitor/Keyboard Mount

The spacious (20"x18") swivel platform is large enough to accommodate full size monitor & keyboard.

##### Conveyor Sort/Speed Up

With the conveyor controls integrated into the base and the customizing of output control in the software this sort/speed up is viable alternative to expensive stackers/sorters.

##### Speed Following For Straight Shooter Feeders

This option allows the feeder to match the speed the 350 IJ transport.  
*NOTE: Straight Shooter Feeder must have it's speed following option.*

#### CKx inc.jet Print System:

##### Common Print Resolutions and Speeds

- 1 600x600dpi @ 137.5FPM
- 1 600x300dpi @ 275FPM
- 1 600x200dpi @ 412.4FPM
- 1 600x150dpi @ 550FPM
- \* Other resolutions and speeds possible

##### Printable Items:

- 1 Fixed Text Fields
- 1 Fixed Bitmaps
- 1 Over 80 Barcodes Linear & 2D
- 1 Time/Date Stamps
- 1 Windows Unicode Languages (24)
- 1 Dynamic Text Fields
- 1 Dynamic Bitmaps
- 1 Postal Indicia Builder

\* Other Items possible please contact us

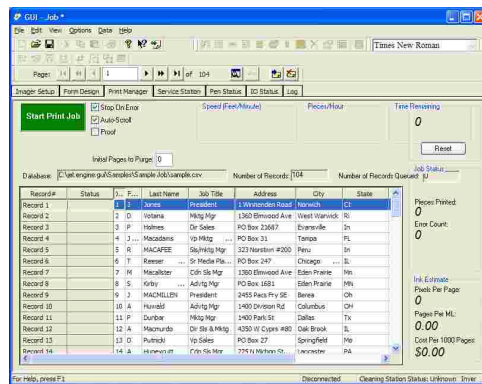

All Specifications Subject To Change Without Notice

Authorized Walco Systems Dealer

Walco Systems  
1431-B Lear Industrial Pkwy  
Avon, Ohio 44011

440.937.0909 440.937.0910 (fax)  
www.walcosystems.com

**All For Mailers**  
http://www.AllForMailers.com  
Toll Free 866-471-6764

INLINE INKJET BASE